

**KEY TO SYMBOLS**

- Information
- Hospital/Medical
- Motel
- Caravan Park
- Picnic Area
- BBQ Area
- Public Toilets
- Attractions



Copyright Wilkins Tourist Maps Pty Ltd 2008

**1 ATTRACTIONS**

	PHONE	REF.
1 Apex Adventure Island		F 9
2 Botanical Gardens		F 8
3 Golf Course	5382 1652	D 13
4 Horsham Art Gallery	5382 5575	G 6
5 Horsham Plaza	5382 0912	F 6
6 Information Centre	5382 3778	G 8
7 May Park		F 5
8 Mulga Fred's Grave		G 1
9 Oldé Horsham		K 13
10 Racecourse	5358 5288	E 6
11 Showground / Greyhounds	5382 3216	H 8
12 Swimming Centre	5382 2576	G 7
13 Veta Landt Memorial		K 5
14 Weir Park		B 10
15 The Wool Factory	5382 0333	E 12
16 Stone Forest Mini Golf Championship Course		H 10

**Toys s Heritage Chinese Garden**



The mini golf course at Toys

One of Horsham's newest attractions has been added beside Toy's Chinese Restaurant on Stawell Rd with extensive Chinese Gardens and a wonderful mini-golf course which is one of the most challenging and interesting you will see. Set on a large area of land with landscaped walks, a small lake with a bridge across it and numerous plants and shrubs set amongst local stone, the gardens are attractive and restful. Restaurateur Leon Toy has been developing the project for several years and it is now reaching completion. It will become one of the most visited attractions in the region and is well worth a visit and a round of the mini-golf course which can be arranged through the restaurant.

**Street Index**

- Gertrude St G 4
- Gillespie St J 6
- Glancy St J 6
- Gleed St F 6
- Glenister Pl K 3
- Golf Course Rd F 10
- Gordon St H 12
- Graham's Cr Rd J 12
- Gregory Ct G 13
- Guy Ct F 2
- Hamilton St G 7
- Harders St G 10
- Harmer Ct C 9
- Harriet St H 4
- Hartigan Ct H 6
- Hayes Dve B 9
- Hazel St F 4
- Healy St F 8
- Henderson Ave A 9
- Hennessy St H 2
- Henry St F 5
- Henty Hwy J 4
- Heslop Ct J 10
- High St D 4
- Hillary St C 7
- Hocking St G 8
- Holes Rd H 14
- Homers Ct G 2
- Hopkins Dve H 7
- Hoskin Ct B 8
- Houston St E 4
- Howard St G 2
- Hughes St J 8
- Hunts Rd G 14
- Hutchesson St H 3
- Iris St E 8
- Isbel Ct E 8
- Ivy St D 9
- Jackson St E 5
- James St J 11
- Jardwa Ct F 8
- Jarwadjiil Bar-R G 7
- Jenkinson Ave C 4
- John St F 4
- Johnson St J 4
- Jones St H 2
- Kalima Ave C 8
- Kalkee Rd H 10
- Karingal Cres G 1
- Kendall Dve F 12
- Kenny Rd M 5
- King Dve F 12
- Kirsopp Ct E 10
- Kirwood St C 7
- Knight Pl H 2
- Knowles St K 4
- Kooyong St E 4
- Kurrajong Ct J 5
- Ladlow Ct K 5
- Laharum Rd M 15
- Land Pl H 10
- Landy St K 2
- Langlands St H 3
- Latus Dve K 8
- Laurel St D 8
- Lawrence St H 9
- Lawson Cl A 9
- Leskie Cl H 6
- Lewis St J 8
- Lilac St J 6
- Lukin Ct K 2
- Lynott St G 2
- Madden St K 4
- Magee Ct E 7
- Major Mitchell Dv F 6
- Marndon Dve H 6
- Margaret St B 1
- Market Ln G 7
- Mary St J 3
- Mathoura St G 2
- Mayfield Ct G 2
- McBain St F 6
- McBryde St B 8
- McDowell Ct H 10
- McInnes Ct C 3
- McIntyre St A 10
- McLachlan St G 8
- McMillan St C 8
- McPherson St E 4
- McTavish Blvd J 4
- Menadue St C 6
- Mill St B 9
- Millar St G 9
- Mills Ave C 7
- Mintern Cres F 6
- Monson St D 6
- Natoli Ct H 3
- Natoli Dve H 8
- Natimuk Rd D 3
- Newton Ct C 6
- Noske Pl H 2
- Nunn Ct C 4
- O'Brien Ct C 8
- O'Callaghan Pde G 7
- O'Connor St B 2
- O'Donnell Ct J 8
- Oak Ct C 9
- Old Hamilton Rd H 12
- Olga Ave J 8
- Olympic St E 2
- Osborne Rd D 3
- Palk St J 2
- Palm Ave F 3
- Park Dve E 2
- Paterson St F 4
- Peach Ave B 9
- Pearl St E 8
- Penny Ave D 7
- Pepper Tree Ln J 5
- Percy St H 1
- Perkins Ct E 2
- Perry Dve K 5
- Phillip St C
- Pioneer Ct F 2
- Planta Ave H 8
- Plazza's Rd E 14
- Plumpton Rd F 11
- Pryors Rd K 3
- Puls Pl H 1
- Pynsent St F 6
- Queen St G 2
- Rahley Ct J 8
- Railway Ave F 4
- Rasmussen Rd H 1
- Read St J 6
- Rega Ct L 3
- Remlaw Rd C 5
- Rennison St J 6
- Riley Rd E 1
- River Park Rise B 10
- River Rd G 10
- Roberts St F 6
- Robin St H 3
- Robinson St H 7
- Rodan Pl F 5
- Rodda Pl H 2
- Rogers St E 2
- Rose St K 5
- Royal Ct L 3
- Rushbrook Cl G 7
- Saul Ct E 4
- Sayer Ct A 10
- Scheir Cres K 4
- Schwarz St D 6
- Searle St H 5
- Selkirk Cres F 6
- Shalom Pl K 5
- Shiralee Cres H 10
- Shirley St J 3
- Shinclair Pl D 7
- Small St G 7
- Smith St H 6
- Spawn St K 12
- Sory Ct F 8
- Staplyton Ct G 9
- Stawell Rd H 10
- Stewart St E 4
- Stewart Dve K 9
- Sunnyside Ave J 5
- Tena Ave C 8
- Three Bridges H 15
- Thornley St C 6
- Tobruk St E 8
- Trento St G 9
- Trinity Dve G 7
- Tucker St E 4
- Turnbull Ave A 10
- Tuson Ct K 4
- Twycross Ct D 6
- Tydemans St H 5
- Uebergang Ct F 8
- Urquhart St G 6
- Valentine Ave H 10
- Vella St H 10
- Vermont St D 4
- Vine Ave J 10
- Wallis St F 6
- Walnut Ave J 10
- Ward St F 6
- Watson Rd F 2
- Wattson Ct J 8
- Wattle St E 8
- Watts St H 2
- Wavell St E 2
- Webster St K 4
- Weight Cl G 9
- Weir Park B 10
- Weldon Power C 1
- Western Hwy B 2
- Wettnhall St H 10
- Wicklow Dve G 9
- Williams Rd K 5
- Willow Ct J 4
- Willow St F 12
- Wilmoth Ave C 8
- Wilson St E 6
- Wimmera Hwy B 8
- Windsor Cres B 10
- Winifred St G 6
- Wotonga Dve D 8
- Young St G 9

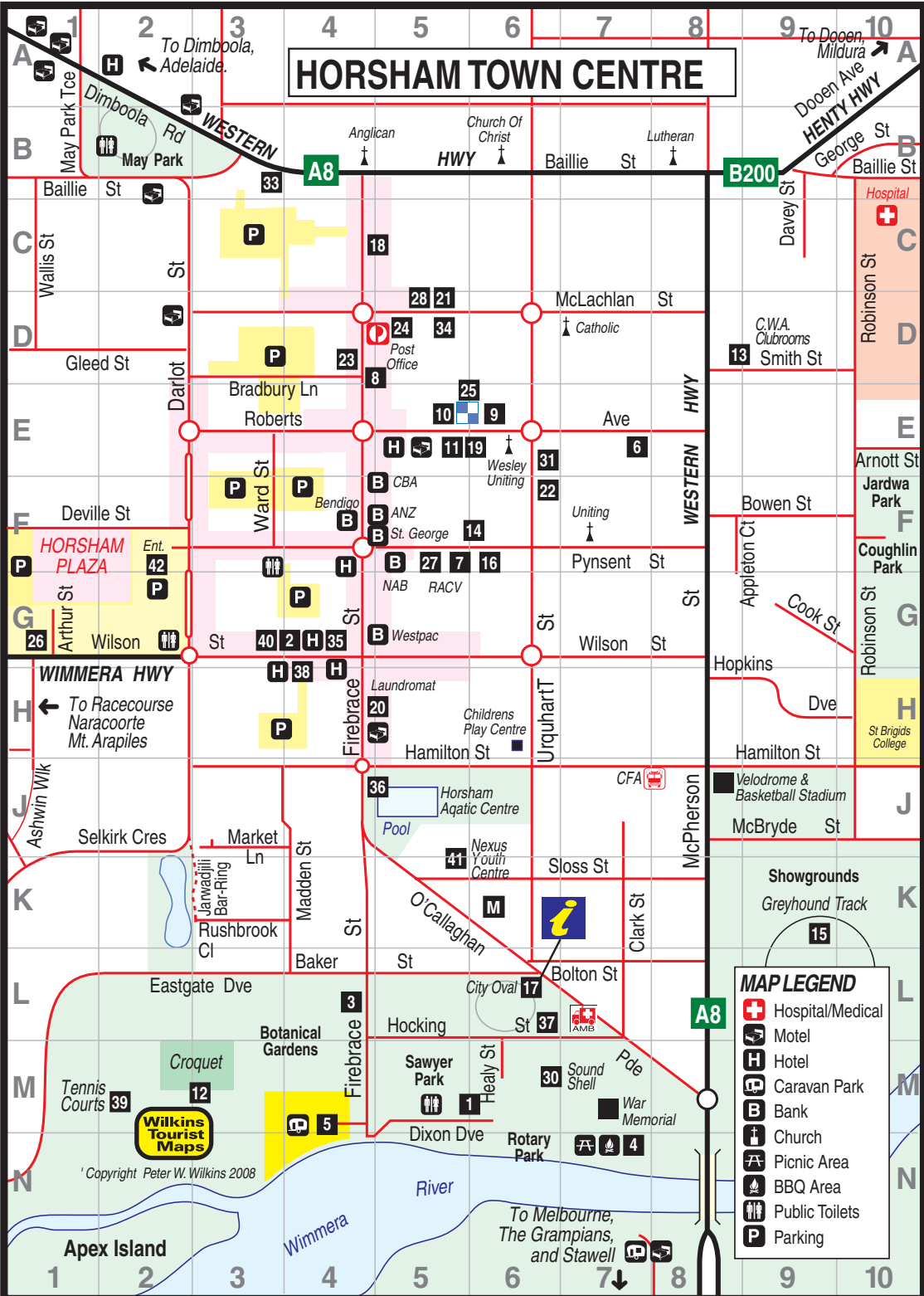

- Perkins Ct E 2
- Perry Dve K 5
- Phillip St C
- Pioneer Ct F 2
- Planta Ave H 8
- Plazza's Rd E 14
- Plumpton Rd F 11
- Pryors Rd K 3
- Puls Pl H 1
- Pynsent St F 6
- Queen St G 2
- Rahley Ct J 8
- Railway Ave F 4
- Rasmussen Rd H 1
- Read St J 6
- Rega Ct L 3
- Remlaw Rd C 5
- Rennison St J 6
- Riley Rd E 1
- River Park Rise B 10
- River Rd G 10
- Roberts St F 6
- Robin St H 3
- Robinson St H 7
- Rodan Pl F 5
- Rodda Pl H 2
- Rogers St E 2
- Rose St K 5
- Royal Ct L 3
- Rushbrook Cl G 7
- Saul Ct E 4
- Sayer Ct A 10
- Scheir Cres K 4
- Schwarz St D 6
- Searle St H 5
- Selkirk Cres F 6
- Shalom Pl K 5
- Shiralee Cres H 10
- Shirley St J 3
- Shinclair Pl D 7
- Small St G 7
- Smith St H 6
- Spawn St K 12
- Sory Ct F 8
- Staplyton Ct G 9
- Stawell Rd H 10
- Stewart St E 4
- Stewart Dve K 9
- Sunnyside Ave J 5
- Tena Ave C 8
- Three Bridges H 15
- Thornley St C 6
- Tobruk St E 8
- Trento St G 9
- Trinity Dve G 7
- Tucker St E 4
- Turnbull Ave A 10
- Tuson Ct K 4
- Twycross Ct D 6
- Tydemans St H 5
- Uebergang Ct F 8
- Urquhart St G 6
- Valentine Ave H 10
- Vella St H 10
- Vermont St D 4
- Vine Ave J 10
- Wallis St F 6
- Walnut Ave J 10
- Ward St F 6
- Watson Rd F 2
- Wattson Ct J 8
- Wattle St E 8
- Watts St H 2
- Wavell St E 2
- Webster St K 4
- Weight Cl G 9
- Weir Park B 10
- Weldon Power C 1
- Western Hwy B 2
- Wettnhall St H 10
- Wicklow Dve G 9
- Williams Rd K 5
- Willow Ct J 4
- Willow St F 12
- Wilmoth Ave C 8
- Wilson St E 6
- Wimmera Hwy B 8
- Windsor Cres B 10
- Winifred St G 6
- Wotonga Dve D 8
- Young St G 9

**MAP LEGEND**

- Hospital/Medical
- Hotel
- Hotel
- Caravan Park
- Bank
- Church
- Picnic Area
- BBQ Area
- Public Toilets
- Parking

**HORSHAM TOWN CENTRE**

1 Horsham Angling Club	M 5 20 Laundromat	H 5
1 Sound Shell	M 5 21 Public Library	C 5
2 Horsham Art Gallery	G 4 22 Masonic Temple	F 6
3 Horsham Botanical Gdns	L 4 23 Newsagencies	D 4/ F 4
4 BBQ/Picnic Area	N 7 24 Horsham Post Office	D 5
5 Caravan Park	M 4 25 Horsham Police Stn	E 6
6 Child Care Centre	E 7 26 Racecourse	G 1
7 Cinema	G 5 27 R.A.C.V.	G 5
8 Citizen s Advice Bureau	E 5 28 R.S.L. Club	C 5
9 Horsham Council Off.	D 6 30 Sawyer Park	M 5
10 Horsham Courthouse	E 5 31 Senior Citizens Club	E 7
11 Creche	E 5 33 Sports & Comm. Club	B 3
12 Croquet Lawns	M 3 34 State Govt Offices	D 5
13 CWA Clubrooms	D 8 35 State MP's Office	G 4
14 Fire Station	F 6 36 Horsham Swimming Ctr	J 5
15 Greyhound Track	L 10 37 St John Ambulance	L 6
15 Showgrounds	K 9 38 T.A.B. Centre	H 4
16 Historical Society	G 6 39 Tennis Club And Courts	M 2
17 Information Centre	L 6 40 Wimmera Mail Times	G 3
18 Job Centre	C 5 41 Nexus Youth Centre	J 5
19 Kindergarten	E 6 42 Horsham Plaza	F 1



## HORSHAM AREA ATTRACTIONS 1

- |    |                            |     |
|----|----------------------------|-----|
| 1  | Balmoral                   | H 4 |
| 3  | Coonawarra Wineries        | J 1 |
| 4  | 'Coopers Crossing'         | E 7 |
| 5  | Dimboola                   | F 5 |
| 6  | Ebenezer Mission           | D 3 |
| 7  | Giant Koala                | G 7 |
| 10 | Halls Gap                  | H 6 |
| 11 | Harrow                     | H 4 |
| 12 | Hamilton                   | K 6 |
| 13 | Jane Duff Mem. Park        | F 4 |
| 14 | Jeparit                    | D 5 |
| 15 | Kaniva                     | E 3 |
| 20 | Little Desert N.P.         | F 4 |
| 21 | Lowan Bird Sanctuary       | E 3 |
| 22 | Green Mount Arapiles       | F 4 |
| 23 | Mount Cole State Forest    | H 9 |
| 24 | Murtoa                     | E 7 |
| 25 | Limestone Caves            | G 1 |
| 26 | Naracoorte Mini Jumbuk     | G 1 |
| 27 | Naracoorte Museum          | G 1 |
| 29 | Rainbow                    | C 4 |
| 30 | Rocklands Reservoir        | H 5 |
| 31 | Roses Gap                  | G 6 |
| 32 | Serviceton                 | E 2 |
| 34 | Wail Native Forest Nursery | F 5 |
| 36 | Warracknabeal Museum       | D 6 |
| 37 | Wartook Pottery            | H 6 |
| 38 | Wathe Fauna Reserve        | B 6 |
| 39 | Wimmera Wool Factory       | F 5 |
| 40 | Wineries                   | G 8 |
| 41 | World In Miniature         | G 8 |
| 42 | Wyperfeld National Park    | A 5 |
| 43 | Zumstiens                  | H 6 |
| 44 | Blue Ribbon Raceway        | E 5 |

## HORSHAM ACCOMMODATION AND SERVICES <http://www.wilmapaustralia.com.au> or <http://www.wilmap.com.au>

### ¥ MOTELS

- ¥ Best Westlander Motor Inn  
Western Hwy. Ph 03 5382 0191
- ¥ Comfort Inn Capital Horsham  
109 Firebrace St. Ph: 03 5382 0125
- ¥ Darlot Motor Inn  
47 Stawell Rd. Ph: 1800 085 084  
info@darlotmotorinn.com.au
- ¥ Glynlea Motel  
26 Stawell Rd. Ph: 1800 683 663
- ¥ Golden Grain Motor Inn  
6 Dimboola Rd. Ph: 1800 032 253
- ¥ Horsham Motel  
5 Dimboola Rd. Ph: 03 5382 5555
- ¥ May Park Motor Lodge  
Cnr Darlot & Baillie Sts. Ph: 03 5382 4477  
maypark@netconnect.com.au
- ¥ Olde Horsham Motor Inn  
Western Hwy. Ph: 03 5381 0033  
oldhrsham@netconnect.com.au
- ¥ Ploughmans Motor Inn  
22-24 Dimboola Rd. Ph 03 5382 5944\*\*\*
- ¥ Smerdon Lodge Motel  
42 Dimboola Rd. Ph: 03 5382 3122  
smerdon@wimmera.com.au

### ¥ HOTELS

- Exchange Hotel  
100 Firebrace St. Ph: 03 5382 1095  
exchange.hotel@bigpond.com
- Royal Hotel  
132 Firebrace St. Ph: 03 5382 1255  
royalpub@netconnect.com.au
- ¥ CARAVAN PARKS & CABINS  
Wimmera Lakes Caravan Resort  
Western Hwy. Ph: 03 5382 4481
- ¥ LICENSED RESTAURANTS  
The Olde Horsham  
Western Hwy. Ph: 03 5382 6999
- Toys Chinese Restaurant  
50 Stawell Rd. Ph: 03 5382 2530

*Meals are also available at hotel and club dining rooms listed in this directory*

### ¥ BAKERY TAKEAWAY

- The Oven Door  
40 Firebrace St. Ph: 03 5382 0957

### ¥ SHOPPING

- Horsham Plaza  
Darlot St. Ph: 03 5382 0912

### ¥ ACTIVITIES & ATTRACTIONS

- Burnt Creek Collectables  
Western Hwy. Ph: 03 5382 0429
- Horsham Lanes  
Jenkinson Ave. Ph: 03 5382 5022
- Horsham Regional Art Gallery  
80 Wilson St. Ph: 03 5382 5575
- Horsham RSL  
36 McLachlan St. Ph: 03 5382 5912
- Kids Play & Capers  
36 Hamilton St. Ph: 03 5382 0525
- The Wool Factory  
134 Golf Course Rd. Ph: 03 5382 0333
- Westside Tabaret  
Bennett Rd. Ph: 03 5382 1416
- ¥ AUTOMOTIVE  
Wilson Bolton & Co  
Pynsent St. Ph: 03 5382 1625
- ¥ REAL ESTATE  
Coller Rathgeber  
75 Pynsent St. Ph: 03 5382 1221

*Visit our website for more detail on all the properties listed on this page*

### ¥ HAIR & BEAUTY

- Essential Bliss  
43 Roberts Place  
Ph: 03 5382 6616

## Horsham Information Centre



20 O Callaghan Pde  
Horsham. Vic. 3400  
Ph: 1800 633 218  
Ph: 03 5382 1832  
Fax: 03 5381 0413  
tourism@hrc.vic.gov.au

OPEN DAILY  
9AM-5PM.  
INTERNET ACCESS

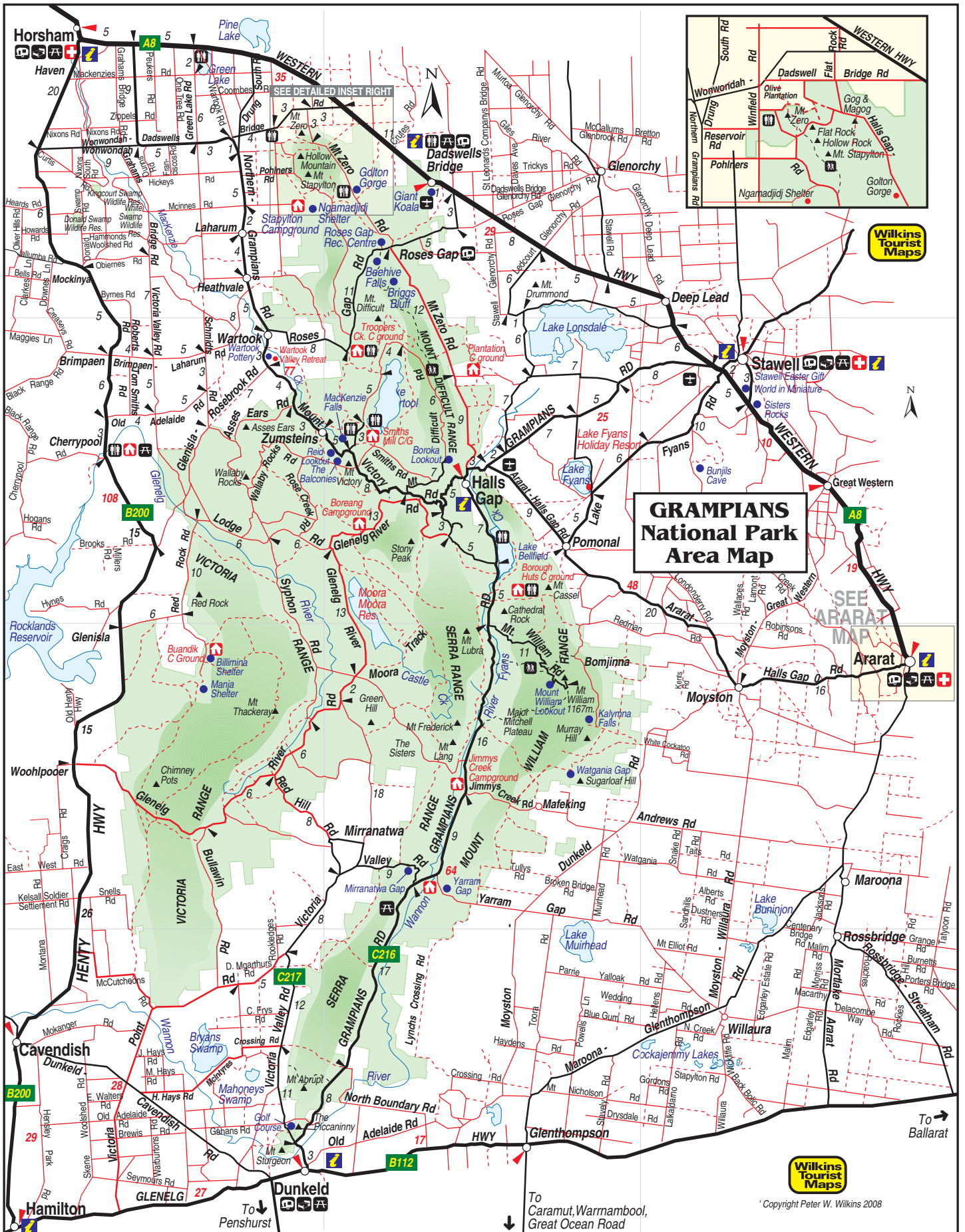

Copyright Peter W. Wilkins 2008

For more detail on this fascinating area of Victoria see the Grampians National Park downloadable brochure on this site under Downloads .

Welcome to Horsham and The Wimmera, one of the richest farming areas of Victoria, and a vast touring centre offering a range of attractions varying from desert wilderness to the lush fern-glades and waterfalls of The Grampians; from the sheer rock face of Mt. Arapiles, to the plains around Wyperfeld National Park. Near Natimuk, the world renowned Mount Arapiles offers the challenge of sheer rock faces which attract climbers from all over the world, to pit their skills against the many climbs; or, you can just drive to the top and enjoy the spectacular view as you watch the climbers ascending. A little further afield, at Stawell, Great Western and Ararat, a pleasant hour or so drive away, are some of the better known wineries in Australia. Tastings and cellar door sales attract thousands each year to buy and sample their fine products. In Horsham there are many fine places to visit, and first class accommodation is listed on this map. Many have excellent restaurants and other fine restaurants and take away food outlets will be found around the city and some are listed here. Wilkins Tourist Maps produce a free map of Horsham available locally.